Controlling Asthma In American Cities Decision-Making Tool
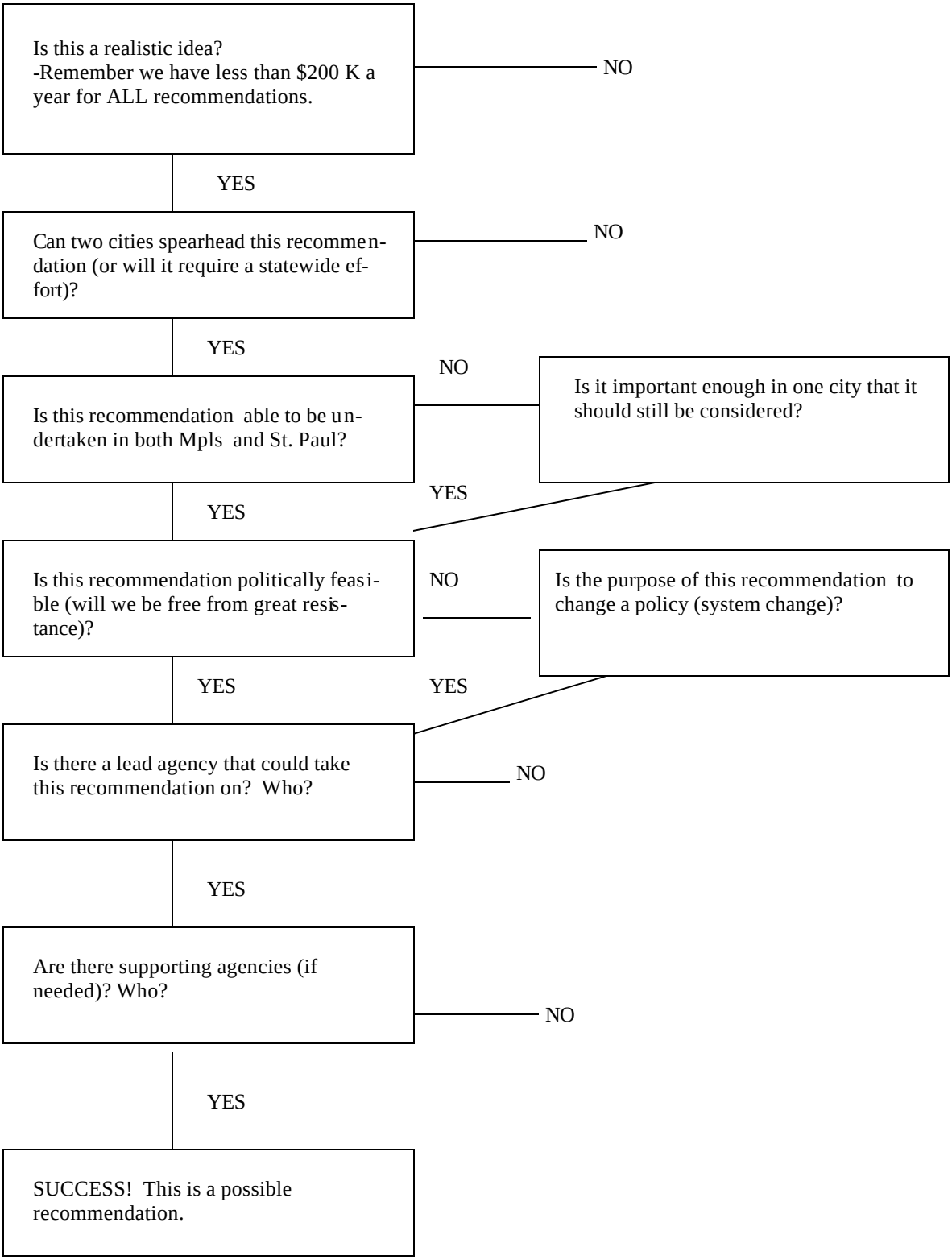
2.) FEASIBILITY—Can We Do It?